

FACE BOW Instruction

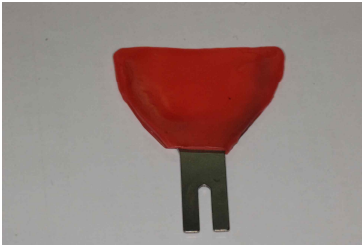

Cover the Bite Fork with paraffin wax.

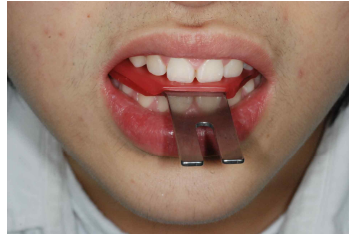

Let the patient bite the Bite Fork covered with paraffin.

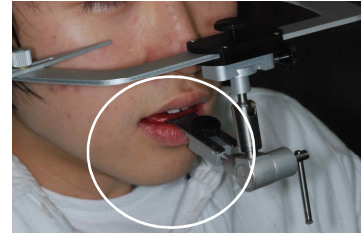

Insert the Bite Fork to the Clamp Holt connected to the face bow.



Adjust the balancing check to the orbit line while inserting the Face Bow arms in the ears.



Check the Face Bow is bitten well.

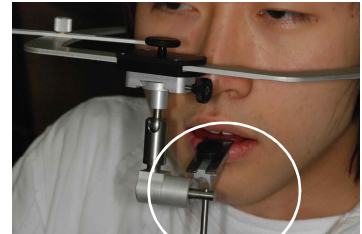

Check the Face Bow check and screw the one touch screw.

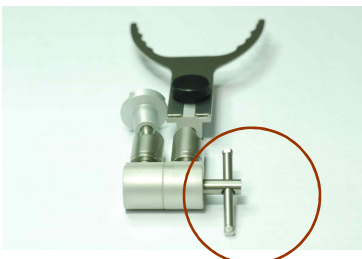

Rotate the screw clockwise to close while the one touch screw faces as the picture above.



Remove the Face Bow by stretching the arms.



Mount the Bite Fork using Face Bow.



Make the Insijal pin touch the Face Bow jig.



Adjust the Condialogue angle of the articulator.



Adjust the Bennet angle of the articulator at 0 and use 15~20 in case of using the articulator after mounting.



Use 15~20 for Bennet Angle when using the articulator.



Use Face Bow jig for easier mounting.

